Reset

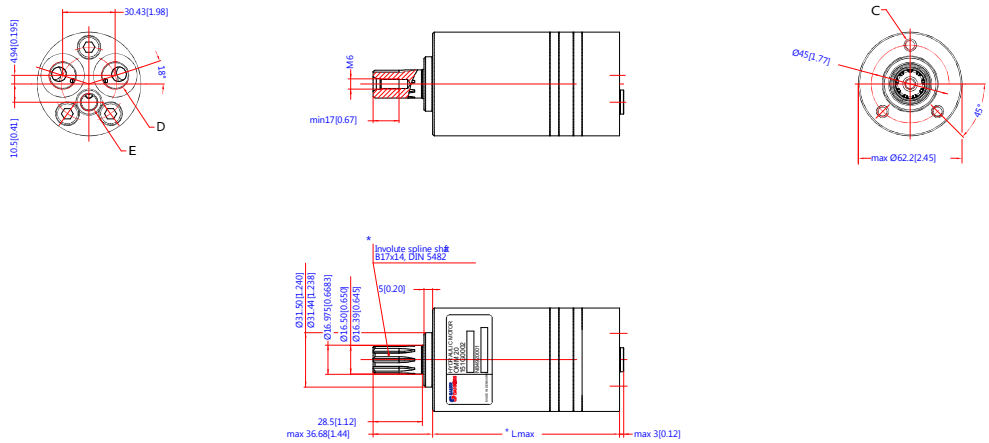

Code Number	CCM	* L. max mm./inch.
151G0046	8	max. 105.9[4.17]
151G0024	12.5	max. 107.9[4.25]
151G0025	20	max. 110.9[4.37]
151G0026	32	max. 115.9[4.57]
11056829	40	max. 119.4[4.70]
11004134	50	max. 123.9[4.88]

* Measurement 19.641± 0.04mm
over 3mm. pins deviates from DIN 5482

Tolerance for basic dimensions = ±1 mm (0.04 inch)

C: M6; 10[0.39] deep
D: G 3/8; 12[0.47] deep
E: Drain connection
G 1/8; 8[0.32] deep

Altered	Reason	Date
-	-	-

Scale 1:1
Projection
Date 2011.09.27
Design ASJ
Approds.

SAUER DANFOSS

Confidential. Property of Sauer-Danfoss (Nordborg) A/S. Drawn art. Not to be handed over to, copied or used by third party. Two-or three dimensional reproduction of contents to be authorized by Sauer-Danfoss (Nordborg) A/S.
Sauer-Danfoss (Nordborg) A/S can accept no responsibility for possible errors on drawings.
Sauer-Danfoss (Nordborg) A/S reserves the right to alter products drawn on video or projected that such alterations can be made without subsequential changes being necessary in specifications already agreed.

OMM
ø16.5 splined

No. 8_151D0011